

Customer Name

Past Due Date: 1/28/20

Address Line 1

Address Line 2

Account Number	Previous Balance	Payments	Adjustments	Penalties	Current Charges	Amount Due
xxxxxx	\$248.09	\$249.00	\$0.00	\$13.81	\$208.70	\$221.60

Billing Summary

Bill Date: Jan. 8, 20
 From: Dec. 4, 19
 To: Jan. 2, 20
 Bill Days: 30

Electric.	\$119.45
Water.	\$28.95
Wastewater.	\$29.43
City Fees.	\$30.87
Total Charges	\$208.70

*Electric and Garbage are taxable services.

We appreciate your business.
 See page 3 for breakdown of bill.

For questions on your bill please call (956) 983-6121.

01082020183000
 V04.03 2331-2679-2332

Please see reverse side for your messages.

Keep top portion for your records:

Please write your account number xxxxxx on the check or money order and make it payable to Brownsville PUB.



Share Contribution: _____
 Add your share contribution to Total Paid.

Account No:	xxxxxx
Amount Due Upon Receipt:	\$221.60
Past Due Date:	1/28/20
Late Charges will apply if paid after Due Date.	
Total Paid:	_____

Customer Name
 Address Line 1
 Address Line 2

Messages

MAILING ADDRESS CORRECTION

BROWNSVILLE PUBLIC UTILITIES BOARD
PO BOX 660566
DALLAS, TX 75266-0566

Customer Name

Address Line 1

Past Due Date: 1/28/20

Address Line 2

Acct. No: XXXXXX

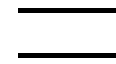

Breakdown of Your Utility Bill

ELECTRIC

Consumption History

Ø Your electricity use was 1,142 kilowatt hours.
Ø Your neighborhood average electricity use was 751 kilowatt hours.
Ø Brownsville PUB residential average electricity use was 760 kilowatt hours.

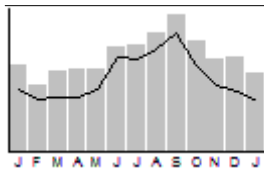

2019 ———— 2020
Line is your neighborhood average

Current Charges

Table with 2 columns: Charge Description and Amount. Rows include Customer Service Charge (6.94), Energy Consumption (76.46), Fuel and Energy Charge (33.71), City Sales Tax (2.34), and Total Electric Charges (119.45).

WATER/WASTEWATER

Consumption History

Ø Your water use was 8 thousand gallons.
Ø Your neighborhood average water use was 5 thousand gallons.
Ø Brownsville PUB residential average water use was 9 thousand gallons.

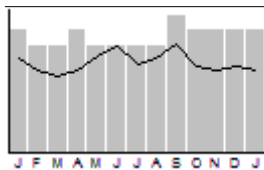

2019 ———— 2020
Line is your neighborhood average

Current Charges

Table with 2 columns: Charge Description and Amount. Rows include Water Customer Service Charge (12.06), Water Consumption (16.89), Wastewater Customer Service Charge (7.48), Wastewater Consumption (21.95), and Total Water/Wastewater Charges (58.38).

Meter Details

Table with 8 columns: Serial No., Type, Size, Previous Reading, Current Reading, Estimated Reading, Consumption, Multiplier. It lists details for an EL meter and a WTR meter.

An * appearing next to the consumption indicates the consumption for this month was calculated.
A ^ appearing next to the Meter Register indicates the Meter is a Read ONLY Meter.

Customer Name

Address Line 1

Past Due Date: 1/28/20

Address Line 2

Acct. No: XXXXXX



**City of
Brownsville
Fees**

Alley or Curb Collection Service.	22.05
City Maintenance Fee.	4.50
Fed Unfunded Env Compliance	2.50
City Sales Tax.	1.82
<hr/>	
Total City Charges.	30.87

For questions on your Residential
City Fees, please call:

City of Brownsville
(City Fees)
(956) 546-HELP (4357)

GMS Garbage
(Commercial Pickup)
(956) 544-2100